



Sumit Singhal

Sumit Singhal loves modern architecture. He comes from a family of builders who have built more than 20 projects in the last ten years near Delhi in India. He has recently started writing about the architectural projects that catch his imagination.

Brighton Townhouses in VIC 3186, Australia by MARTIN FRIEDRICH ARCHITECTS

May 20th, 2014 by Sumit Singhal

Article source: MARTIN FRIEDRICH ARCHITECTS

The Brighton townhouses address the strong desire to live comfortably, maximising area on a more compact site. Gone are the days of abundant grounds. Inner Melbourne markets require maximising the built area and creating smaller outdoor spaces that work efficiently, even in some of the more prosperous suburbs. 2 x large 3 storey townhouses including basement each now sit comfortably on the site where originally a single dilapidated house was located.



Image Courtesy © Derek Swalwell

- **Architects:** [MARTIN FRIEDRICH ARCHITECTS](#)
- **Project:** Brighton Townhouses
- **Location:** VIC 3186, Australia
- **Photography:** Derek Swalwell, Gerard Warrenner and Martin Friedrich
- **Design Team:** Martin Friedrich – Design Principal, Michael Ceckiewicz, Kris Treagus and

- Prashanthlyer- Project Architects
- **Area of each town house:** 519m² / 55 squares over 3 levels including basement
 - **Total Site Area:** 697sqm total
 - **Year:** 2013
 - **Builder:** 1186 Pty Ltd
 - **Structural Engineer:** Vayco Structures (Con Vayenas)
 - **Landscaping:** Jack Merlo Design
 - **Joinery:** Touch wood cabinetry
 - **Metal work:** Hiba design and construct
 - **Electrical contractor:** Eslec
 - **Artwork:** Sarah Crowest and Melma Hamersfeld



Image Courtesy © Derek Swalwell

The minimalist contemporary design provides a seamless indoor-outdoor living space with a large fully glazed kitchen/dining/ living room opening on the side and rear via full width sliding doors to the entertainer's courtyards and glass tiled pool. The pool wraps around the main indoor / outdoor living areas.



Image Courtesy © Derek Swalwell

The glazed entry enclosure aligned to view the pool beyond opens on to the sculptural circular staircase which transcends all three levels. This provides the pivotal drama to the entrance of the property. The cylindrical form which houses the stairs projects out of the building on the side, finishing this double height space from the ground, with a large circular skylight above which floods the space in natural light.



Image Courtesy © Derek Swalwell

The design explores a minimalist palette of materials finished in pure white render. Matching white metal louvers on the front and rear provide privacy from the neighbouring townhouse and break up the simple shapes of stacked cantilevered cuboidal forms. The dark coloured finishes of the ota coloured oak wood flooring, PietroGrigio marble and grey mink coloured carpet contrast with the white walls and add warmth and richness. The pure white house is further accentuated by the vivid colours of the artwork.



Image Courtesy © Derek Swalwell

On the first floor 3 generous sized bedrooms enjoy access to private en-suites, walk in robes and balconies. These are connected via a gallery walkway with a continuous skylight running along the length. This has been broken up into 8 glazed sections with gimbed lights in each section projecting on paintings below.

The basement houses cinema, cellar, gymnasium and a 5 car garage with turntable.



Image Courtesy © Gerard Warrener



Image Courtesy © Derek Swalwell



Image Courtesy © Derek Swalwell



Image Courtesy © Derek Swalwell

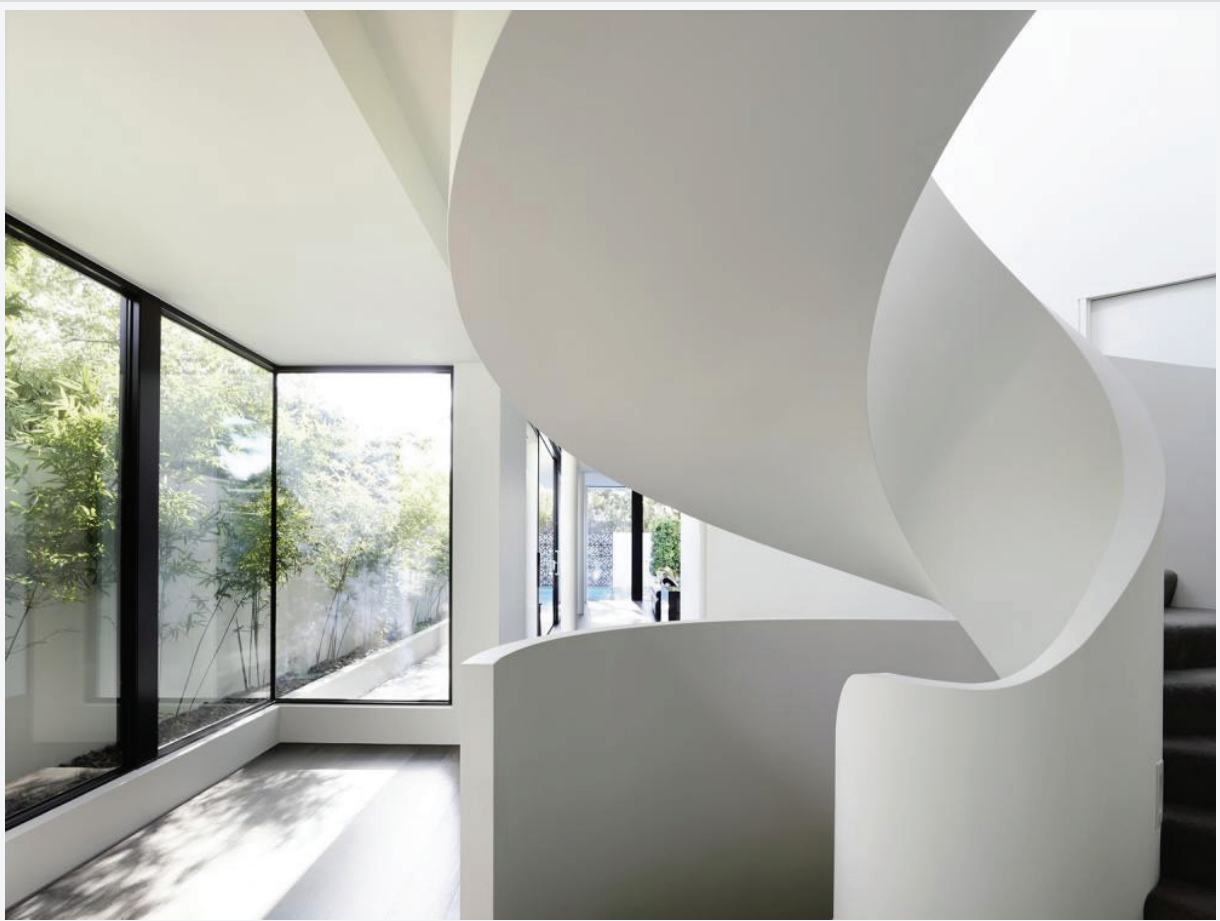

Image Courtesy © Derek Swalwell

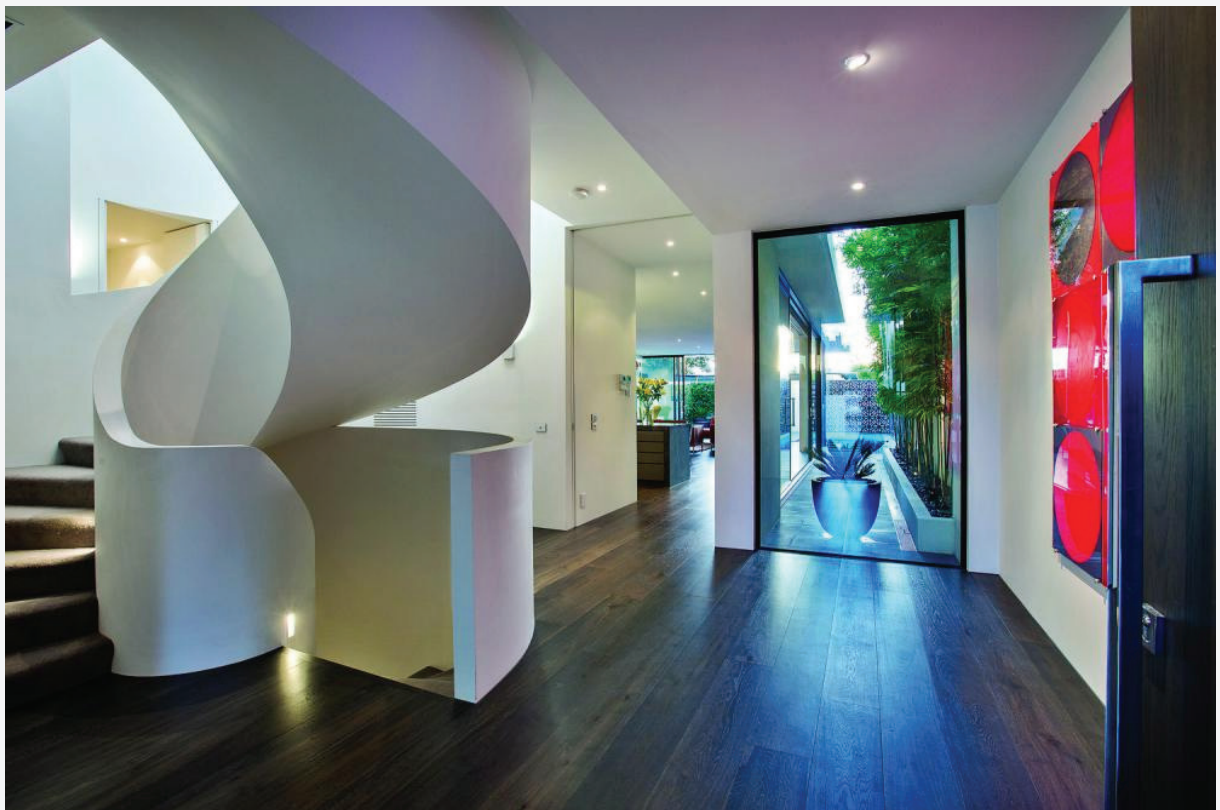

Image Courtesy © Gerard Warren

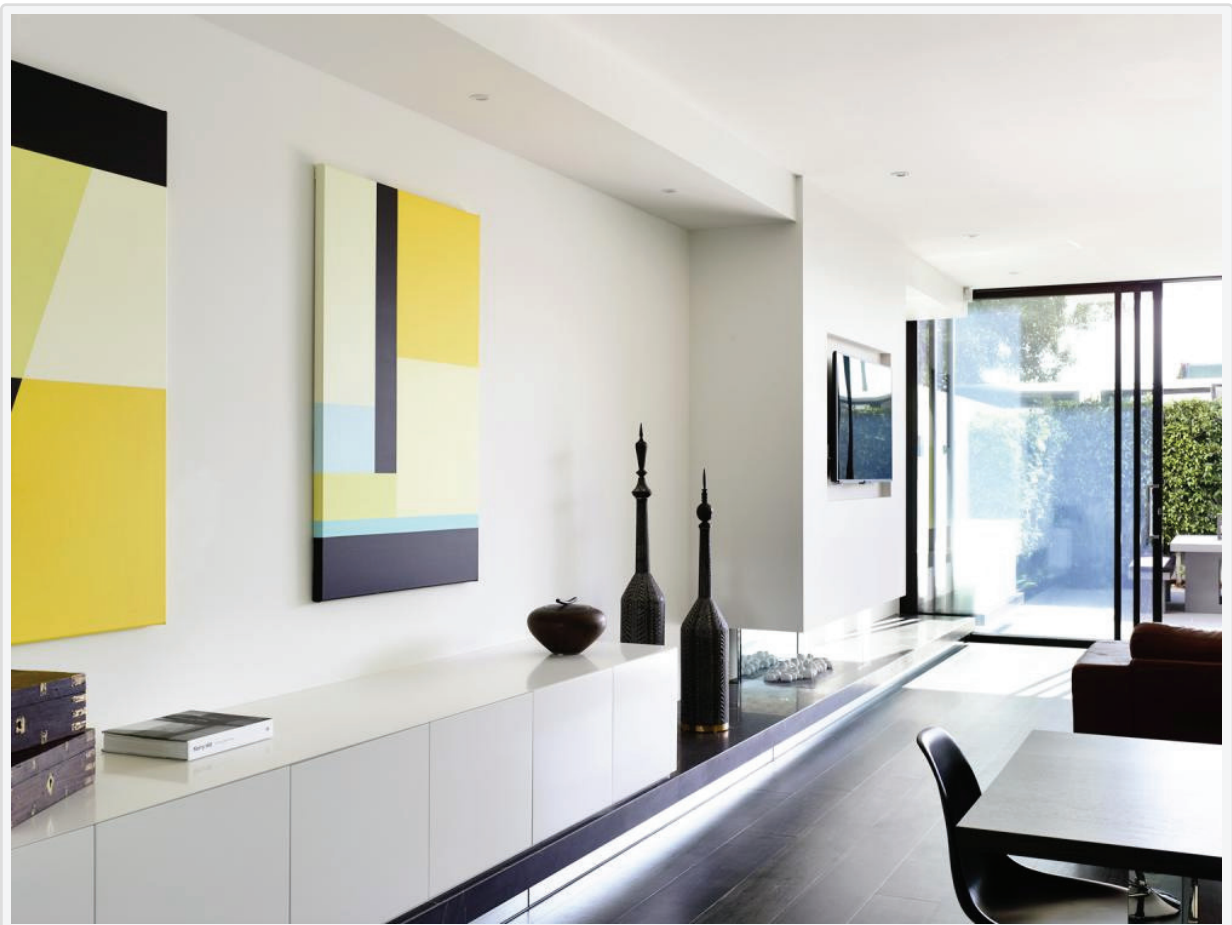

Image Courtesy © Derek Swalwell



Image Courtesy © Derek Swalwell

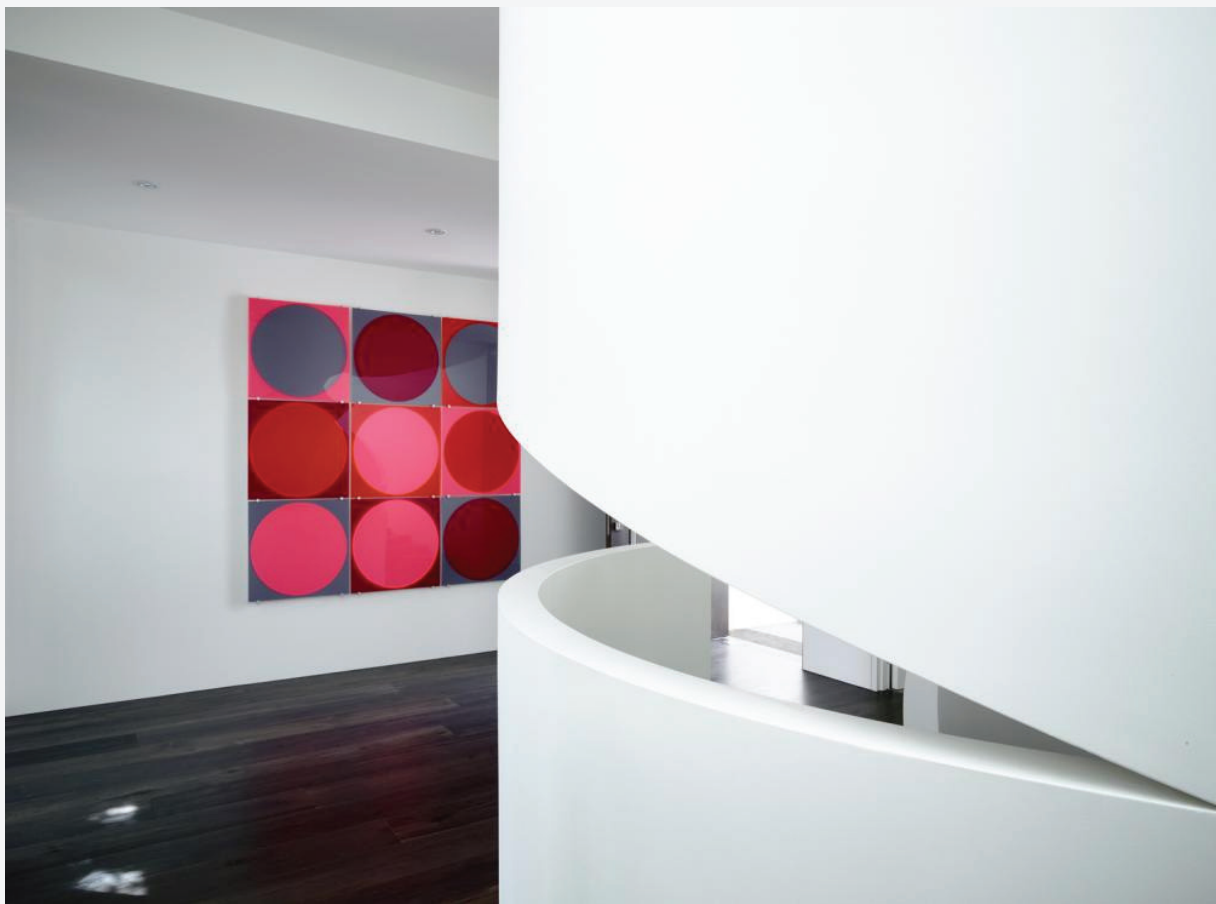

Image Courtesy © Derek Swalwell



Image Courtesy © Gerard Warren



Image Courtesy © MARTIN FRIEDRICH ARCHITECTS